

# JESANI SHOWER CHANNEL

## Wall Mounted

**STYLE:** \_\_\_ **TILE INSERT** \_\_\_ **\*GRILL**

\* We recommend 5 Bars = 77mm wide/83 Tile to Tile

POWDER COATED \_\_\_ COLOUR \_\_\_\_\_  
ELECTROPLATED \_\_\_ COLOUR: \_\_\_\_\_

**WALL LINING:**

A = FRAME to FRAME - Recommended

A = VILLA to VILLA

A = GIB to GIB

(Needs to be behind channel)

**FLOOR SUBSTRATE:**

TIMBER \_\_\_ CONCRETE \_\_\_

**OUTLET SIZE:**

\_\_\_ 50mm THREADED \_\_\_ 50mm SPIGOT

\_\_\_ 60mm THREADED \_\_\_ 60mm SPIGOT

\_\_\_ 100mm SPIGOT \_\_\_ 100mm SPIGOT

**PRODUCT THICKNESS:**

FLOOR TILE THICKNESS: \_\_\_\_\_ mm

**TILE & SLATE UNDERLAY:**

\_\_\_ On top of flange \_\_\_ Under flange

UNDERFLOOR HEATING: \_\_\_\_\_ mm

PRE-FORMED SHOWER BASE: \_\_\_\_\_

WALL TILE THICKNESS: \_\_\_\_\_ mm

WATERPROOFING & ADHESIVE: \_\_\_ 7mm

**CUSTOMER DETAILS:**

Date: \_\_\_\_\_

PROJECT NAME: \_\_\_\_\_

CUSTOMER NAME: \_\_\_\_\_

PHONE: \_\_\_\_\_

EMAIL: \_\_\_\_\_

DELIVERY ADDRESS \_\_\_\_\_

\_\_\_\_\_  
\_\_\_\_\_

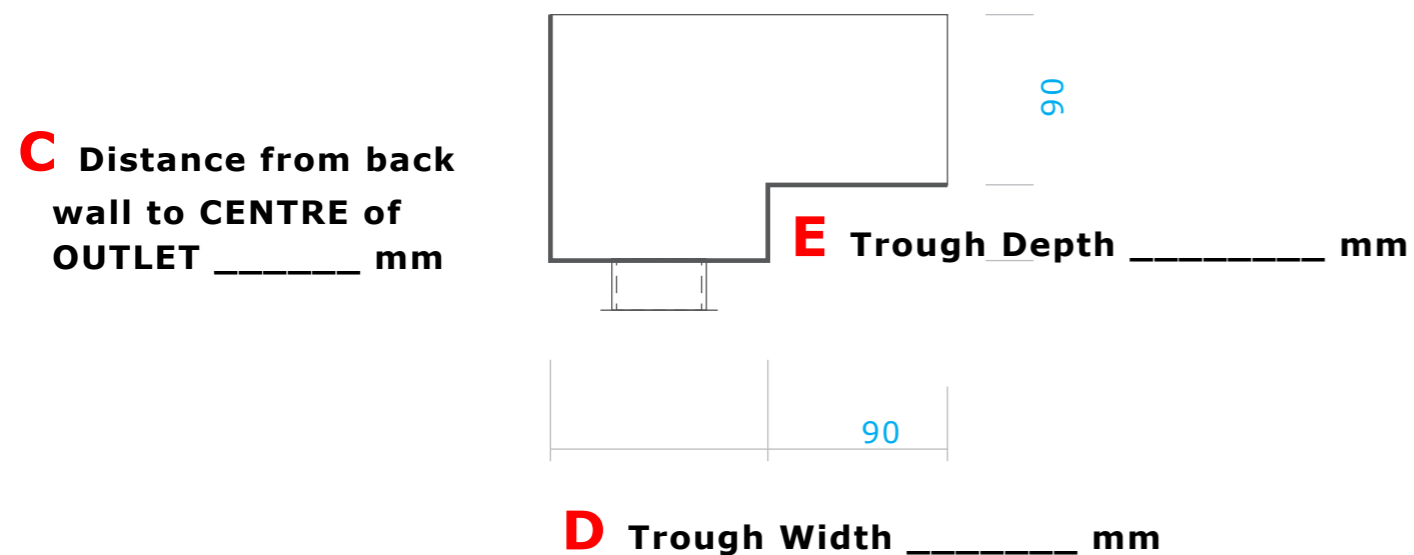
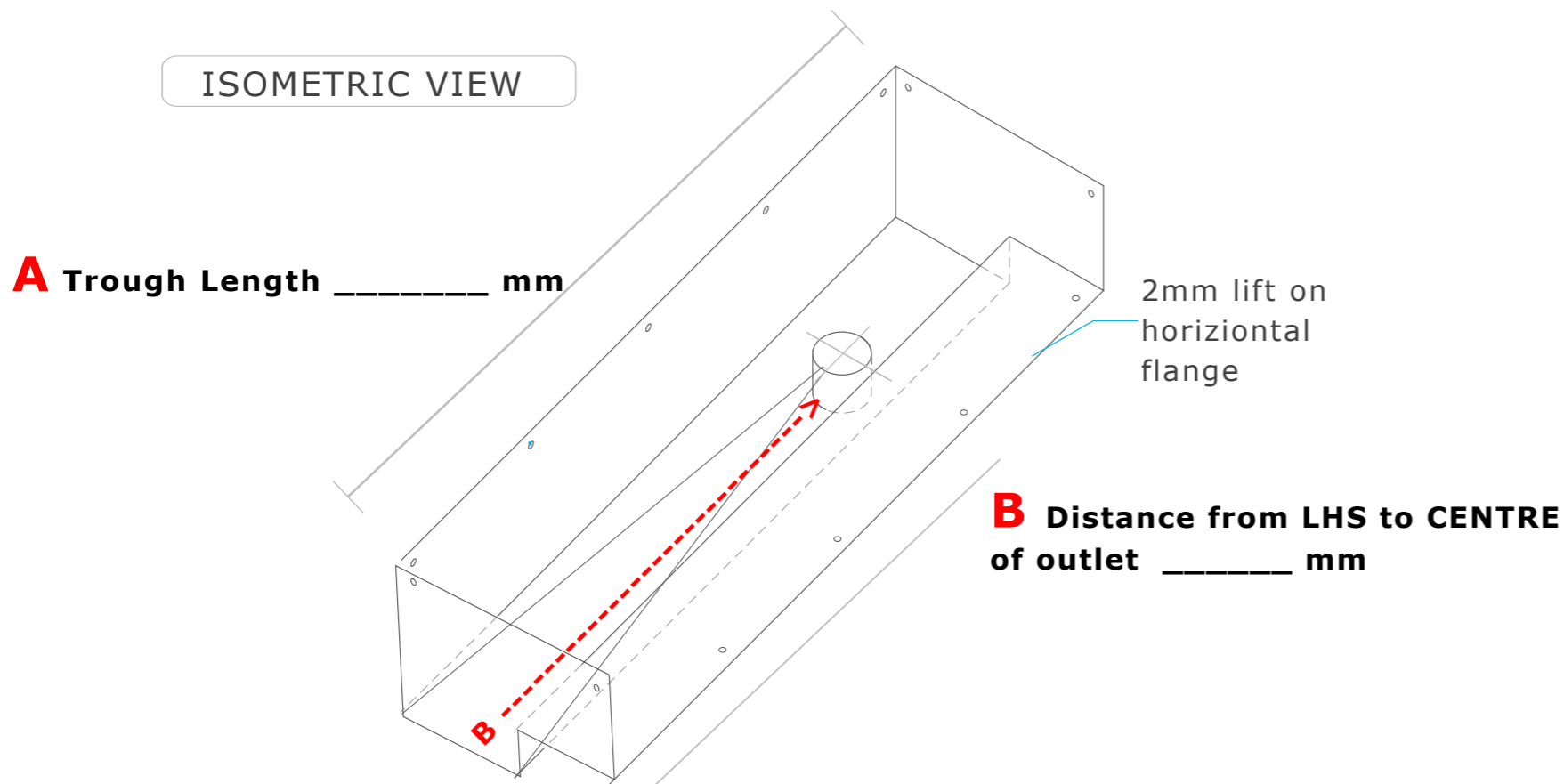

SECTION VIEW



**WALL MOUNTED SHOWER CHANNEL**  
**ORDER FORM**  
**PRODUCT CODE: JWMSC**

COPYRIGHT © 2016 JESANI LIMITED ALL MEASUREMENTS IN MILLIMETRES

Protected by any one or more of the following  
NZ Registered Design Nos 422194 & 421870  
New Zealand patent application no. NZ 722512

This information is intended solely as a guide for use of Jesani products. Before using you should ensure that the product is suitable for use in the specific application. Nothing in this information constitutes a statement of fitness for particular purpose and appropriate expert advice is to always be obtained. Jesani Ltd makes no warranty regarding the use of this information with non-Jesani products. This drawing is the property of Jesani Ltd.