

ISOMETRIC VIEW

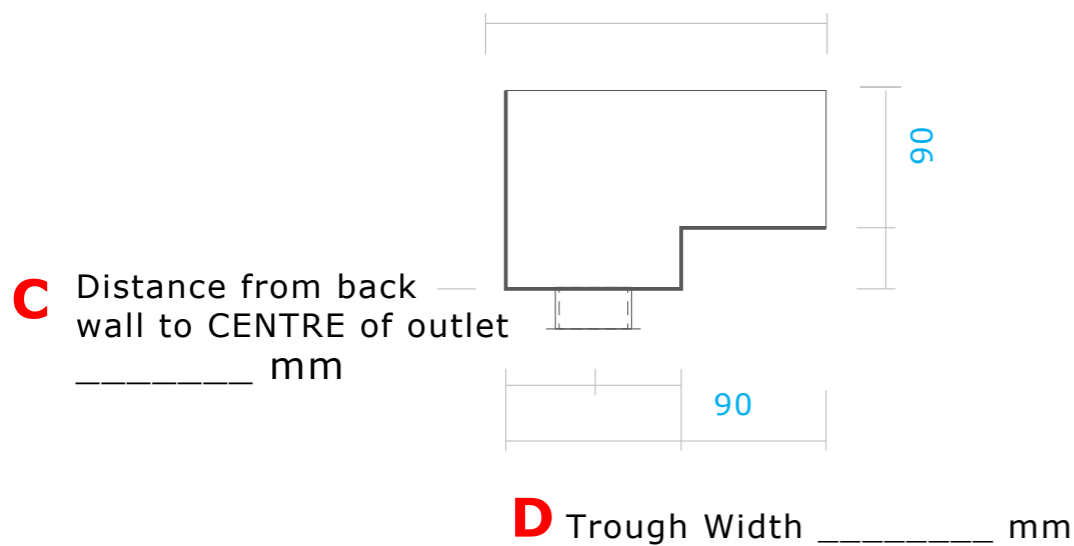

LEFT HAND SECTION VIEW

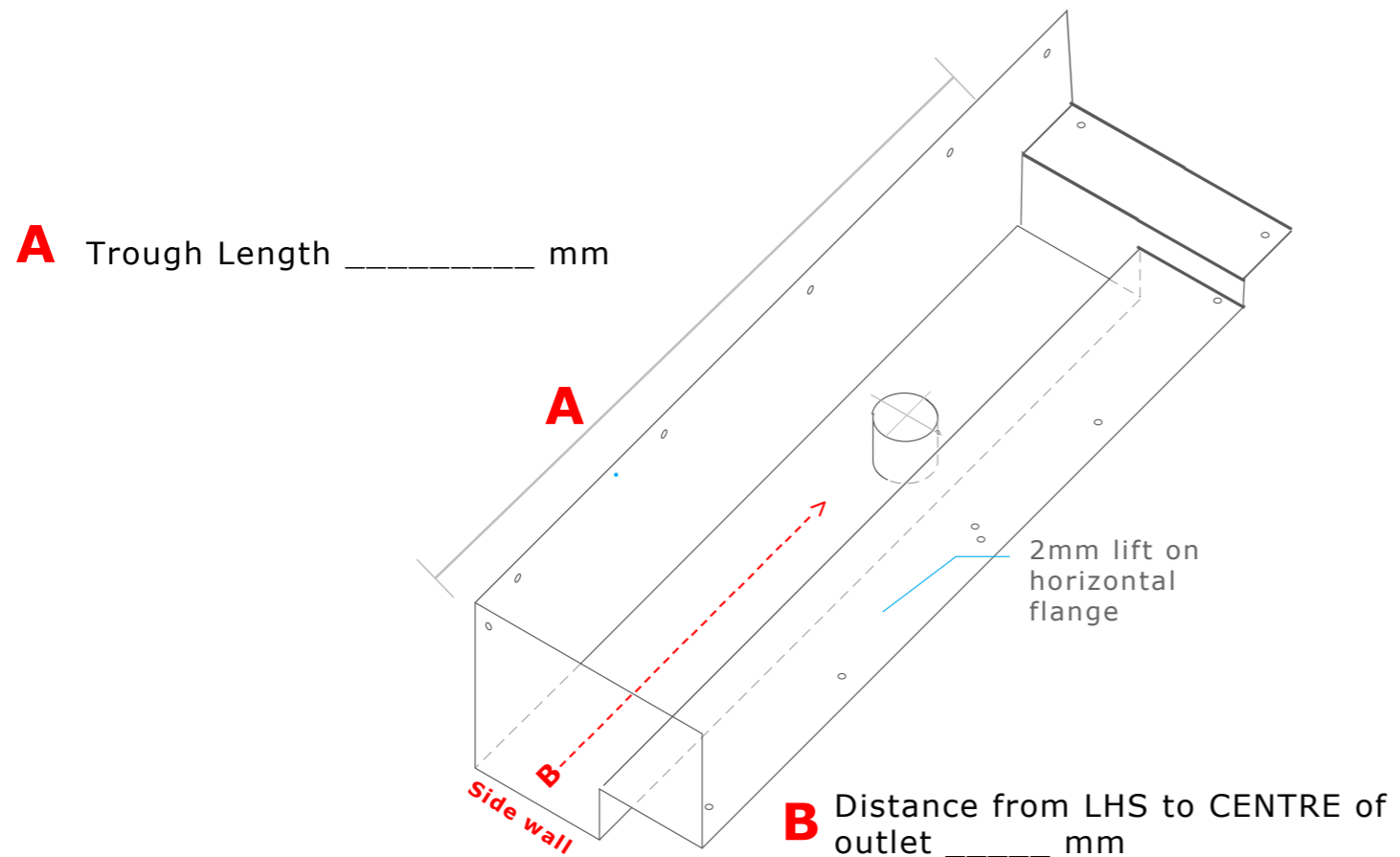
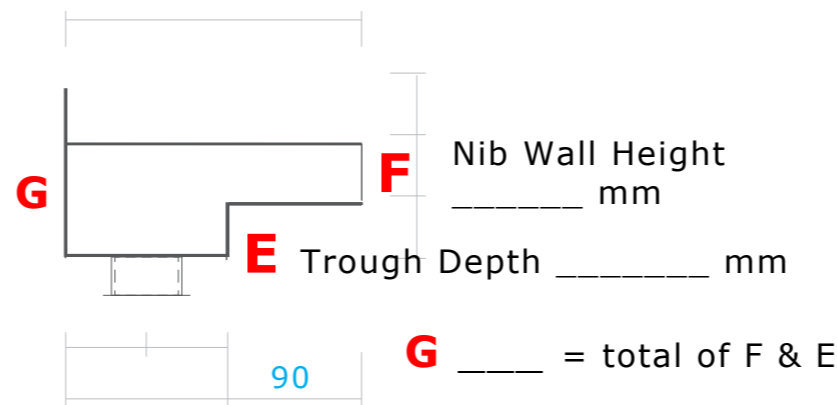

RIGHT HAND SECTION VIEW

JESANI - 2 WALL - RH

STYLE: TILE INSERT _____ *GRILL _____
 * 5 BAR GRILL RECOMMENDED = 77 mm wide / 83mm TILE TO TILE

WALL LINING

A = Frame to Frame _____
A = Villa to Villa _____
A = Gib to Gib _____
 (Needs to be outside channel)

FLOOR SUBSTRATE: TIMBER ___ CONCRETE ___

OUTLET SIZE:

50mm	THREADED	_____	50mm	SPIGOT	_____
65mm	THREADED	_____	65mm	SPIGOT	_____
80mm	SPIGOT	_____	100mm	SPIGOT	_____

PRODUCT THICKNESS:

FLOOR TILE THICKNESS: _____ mm
 TILE & SLATE UNDERLAY:
 ___ On top of flange ___ Under flange

UNDERFLOOR HEATING: _____ mm
 PRE-FORMED SHOWER BASE: _____ mm
 WALL TILE THICKNESS: _____ mm
 WATERPROOFING & ADHESIVE: ___ 7mm

CUSTOMER DETAILS:

Date: _____
 Project Name: _____
 Customer Name: _____
 Phone: _____
 Email: _____
 Delivery Address: _____



2 WALL SHOWER CHANNEL
RH Flange Down
ORDER FORM
 Product Code: JWMSC-RH

COPYRIGHT © 2016 JESANI LIMITED ALL MEASUREMENTS IN MILLIMETRES

Protected by any one or more of the following

NZ Registered Design Nos 422194 & 421870 New Zealand patent application no. NZ 722512